

These particulars have been prepared as accurately and as reliably as possible, but should not be relied upon as 'statement of fact'. If there is any point which is of particular importance to you, please contact the office and we would be pleased to check the information. We have not tested any services, appliances, equipment or facilities and nothing in these particulars should be deemed to be a statement that they are in good working order, or that the property is in good structural condition or otherwise. Any areas, measurements, floor plans or distances referred to are given as a guide only and are not precise. Purchasers must satisfy themselves by inspection or by otherwise regarding the items mentioned above and as to the correctness of each of the statements contained in these particulars. No person in the employment of Ashtons has any authority to make or give any representation or warranty whatsoever in relation to this property or these particulars nor enter into any contract relating to the property on behalf of the vendor.

Whilst every attempt has been made to ensure the accuracy of the diagram, measurements of rooms and any other areas and no responsibility is taken for any error, omission or mis-statement. This plan is illustrative and should not be used as such by any prospective purchaser. The services, systems and appliances shown have not been tested and no guarantee as to their operability. Make with Metropack code.

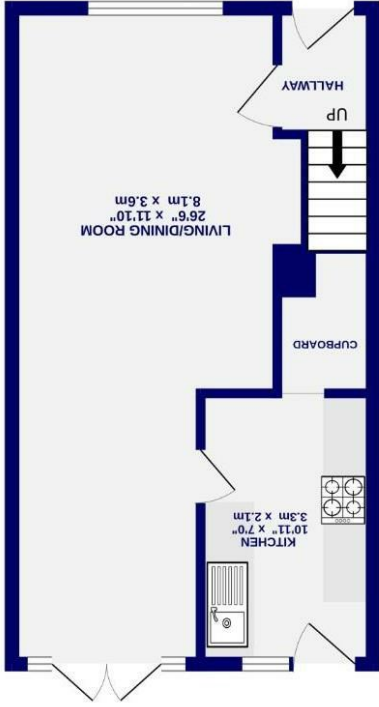
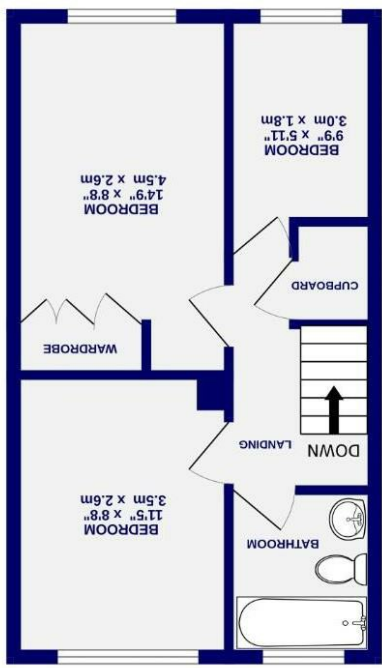

# Houndsway York, YO24 3NQ

- Three Bed Terraced Property
- Modern Throughout
- New Central Heating System
- Off-Street Parking
- Lovely Sized Garden
- EPC - D

Freehold  
Council Tax Band - B



# Houndsway

York,  
YO24 3NQ

£250,000



Perfectly positioned for modern living, the property benefits from excellent bus routes into York city centre, convenient access to the Askham Bar Park & Ride, and easy links to the A64, making it an ideal choice for commuters to Leeds and beyond.

Internally, the home offers a contemporary feel throughout. The modern kitchen is well equipped with freestanding appliances and provides a practical and stylish space for everyday use. To the rear, a spacious open-plan lounge diner creates a welcoming hub of the home, with sliding doors opening directly onto the garden.

The first floor continues to impress, featuring a smart, fully tiled three-piece white bathroom suite. There are three bedrooms in total: two generous double rooms, with the principal bedroom enjoying a pleasant outlook over the leafy front elevation, and a third bedroom well suited for a nursery, home office, or single bedroom.

Externally, the rear garden is a good size and thoughtfully laid out, offering a patio seating area and a small shed at the end for additional storage. A rear gate provides convenient access to the parking area and street beyond.

Offered to the market with no onward chain, this property is expected to attract strong interest thanks to its sought-after location, practical layout, and competitive price point. Early viewing is highly recommended.

Council Tax Band B

